



State of Alaska Official Ballot  
November 5, 2024  
General Election

House District 7  
Judicial 3

1017

**PLEASE NOTE: A candidate's designated affiliation does not imply that the candidate is nominated or endorsed by the political party or political group or that the political party or political group approves of or associates with that candidate, but only that the candidate is registered as affiliated with the party or group. The election for President and Vice-President of the United States is different. Some candidates for President and Vice-President are the official nominees of their political party.**

**Instructions:**

- Do not use red ink or a pencil to mark your ballot.
- Rank as many or few candidates as you like.
- Completely fill in no more than one oval for each candidate or column.
- For your 1st choice, fill in the oval in the first choice column.
- For your 2nd choice, fill in the oval in the 2nd choice column.
- For your 3rd choice, fill in the oval in the 3rd choice column, and so on.
- **If you make a mistake, you can ask for a new ballot.**

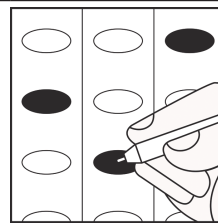

**United States President / Vice President**

	1st Choice	2nd Choice	3rd Choice	4th Choice	5th Choice	6th Choice	7th Choice	8th Choice
<b>Trump, Donald J.</b> <b>Vance, JD</b> (Republican Nominee)	<input type="radio"/> 1	<input type="radio"/> 2	<input type="radio"/> 3	<input type="radio"/> 4	<input type="radio"/> 5	<input type="radio"/> 6	<input type="radio"/> 7	<input type="radio"/> 8
<b>West, Cornel</b> <b>Abdullah, Melina</b> (Aurora Nominee)	<input type="radio"/> 1	<input type="radio"/> 2	<input type="radio"/> 3	<input type="radio"/> 4	<input type="radio"/> 5	<input type="radio"/> 6	<input type="radio"/> 7	<input type="radio"/> 8
<b>Harris, Kamala D.</b> <b>Walz, Tim</b> (Democratic Nominee)	<input type="radio"/> 1	<input type="radio"/> 2	<input type="radio"/> 3	<input type="radio"/> 4	<input type="radio"/> 5	<input type="radio"/> 6	<input type="radio"/> 7	<input type="radio"/> 8
<b>Kennedy, Robert F. Jr.</b> <b>Shanahan, Nicole</b> (Petition Nominee)	<input type="radio"/> 1	<input type="radio"/> 2	<input type="radio"/> 3	<input type="radio"/> 4	<input type="radio"/> 5	<input type="radio"/> 6	<input type="radio"/> 7	<input type="radio"/> 8
<b>Oliver, Chase</b> <b>ter Maat, Mike</b> (Libertarian Nominee)	<input type="radio"/> 1	<input type="radio"/> 2	<input type="radio"/> 3	<input type="radio"/> 4	<input type="radio"/> 5	<input type="radio"/> 6	<input type="radio"/> 7	<input type="radio"/> 8
<b>Sonski, Peter</b> <b>Onak, Lauren</b> (American Solidarity Nominee)	<input type="radio"/> 1	<input type="radio"/> 2	<input type="radio"/> 3	<input type="radio"/> 4	<input type="radio"/> 5	<input type="radio"/> 6	<input type="radio"/> 7	<input type="radio"/> 8
<b>Stein, Jill</b> <b>Ware, Rudolph</b> (Petition Nominee)	<input type="radio"/> 1	<input type="radio"/> 2	<input type="radio"/> 3	<input type="radio"/> 4	<input type="radio"/> 5	<input type="radio"/> 6	<input type="radio"/> 7	<input type="radio"/> 8
<b>Terry, Randall A.</b> <b>Brodin, Stephen E.</b> (Constitution Nominee)	<input type="radio"/> 1	<input type="radio"/> 2	<input type="radio"/> 3	<input type="radio"/> 4	<input type="radio"/> 5	<input type="radio"/> 6	<input type="radio"/> 7	<input type="radio"/> 8

**United States Representative**

	1st Choice	2nd Choice	3rd Choice	4th Choice	5th Choice
<b>Howe, John Wayne</b> (Registered AK Independence)	<input type="radio"/> 1	<input type="radio"/> 2	<input type="radio"/> 3	<input type="radio"/> 4	<input type="radio"/> 5
<b>Peltola, Mary S.</b> (Registered Democrat)	<input type="radio"/> 1	<input type="radio"/> 2	<input type="radio"/> 3	<input type="radio"/> 4	<input type="radio"/> 5
<b>Begich, Nick</b> (Registered Republican)	<input type="radio"/> 1	<input type="radio"/> 2	<input type="radio"/> 3	<input type="radio"/> 4	<input type="radio"/> 5
<b>Hafner, Eric</b> (Registered Democrat)	<input type="radio"/> 1	<input type="radio"/> 2	<input type="radio"/> 3	<input type="radio"/> 4	<input type="radio"/> 5
<b>Write-in:</b>	<input type="radio"/> 1	<input type="radio"/> 2	<input type="radio"/> 3	<input type="radio"/> 4	<input type="radio"/> 5

**State Senator District D**

	1st Choice	2nd Choice	3rd Choice	4th Choice
<b>Bjorkman, Jesse J.</b> (Registered Republican)	<input type="radio"/> 1	<input type="radio"/> 2	<input type="radio"/> 3	<input type="radio"/> 4
<b>Carpenter, Ben</b> (Registered Republican)	<input type="radio"/> 1	<input type="radio"/> 2	<input type="radio"/> 3	<input type="radio"/> 4
<b>Wegener, Tina</b> (Registered Democrat)	<input type="radio"/> 1	<input type="radio"/> 2	<input type="radio"/> 3	<input type="radio"/> 4
<b>Write-in:</b>	<input type="radio"/> 1	<input type="radio"/> 2	<input type="radio"/> 3	<input type="radio"/> 4

**State Representative District 7**

	1st Choice	2nd Choice	3rd Choice
<b>Gillham, Ronald D. "Ron"</b> (Registered Republican)	<input type="radio"/> 1	<input type="radio"/> 2	<input type="radio"/> 3
<b>Ruffridge, Justin M.</b> (Registered Republican)	<input type="radio"/> 1	<input type="radio"/> 2	<input type="radio"/> 3
<b>Write-in:</b>	<input type="radio"/> 1	<input type="radio"/> 2	<input type="radio"/> 3

Continue Voting on Next Side

**Instructions:** To vote the following contests, completely fill in the oval to the right of your choice.

<p style="text-align: center;"><b>Ballot Measure No.1</b> <b>23AMLS - An Act Increasing the Minimum Wage, Requiring Paid Sick Leave, and Prohibiting Mandatory Meetings about Religious or Political Issues</b></p> <p>This act would increase the minimum wage to \$13 per hour in 2025, \$14 per hour in 2026, and \$15 per hour in 2027. The minimum wage would increase with inflation after that. The minimum wage would always be at least \$2 above the federal minimum wage.</p> <p>This act would also require paid sick leave for many employees. Smaller employers would allow 40 or more hours of sick leave per year. Larger employers would allow 56 or more hours. Sick leave would carry over to the next year.</p> <p>This act would prohibit employers from making their employees attend meetings about religious or political issues. These issues include whether or not to join or support a religious, political, or labor organization. Some employers would be exempt and all employers could still communicate about issues required by law or related to the workplace.</p> <p>Should this initiative become law?</p> <p style="text-align: center;">YES <input type="radio"/>   NO <input type="radio"/></p>	<b>Supreme Court</b>	<b>Third Judicial District District Court</b>
	Justice Borghesan	Judge Dickson
	Shall Dario Borghesan be retained as justice of the supreme court for ten years?	Shall Leslie Dickson be retained as judge of the district court for four years?
	YES <input type="radio"/>   NO <input type="radio"/>	YES <input type="radio"/>   NO <input type="radio"/>
	Justice Henderson	Judge Franciosi
	Shall Jennifer S. Henderson be retained as justice of the supreme court for ten years?	Shall Michael J. Franciosi be retained as judge of the district court for four years?
	YES <input type="radio"/>   NO <input type="radio"/>	YES <input type="radio"/>   NO <input type="radio"/>
	<b>Court of Appeals</b>	YES <input type="radio"/>   NO <input type="radio"/>
	Judge Allard	Judge Hanley
	Shall Marjorie K. Allard be retained as judge of the court of appeals for eight years?	Shall J. Patrick Hanley be retained as judge of the district court for four years?
YES <input type="radio"/>   NO <input type="radio"/>	YES <input type="radio"/>   NO <input type="radio"/>	
Judge Terrell	Judge Logue	
Shall Timothy W. Terrell be retained as judge of the court of appeals for eight years?	Shall Michael B. Logue be retained as judge of the district court for four years?	
YES <input type="radio"/>   NO <input type="radio"/>	YES <input type="radio"/>   NO <input type="radio"/>	
<b>Third Judicial District Superior Court</b>	Judge McCrea	
Judge Ahrens	Shall Kari McCrea be retained as judge of the district court for four years?	
Shall Rachel L. Ahrens be retained as judge of the superior court for six years?	YES <input type="radio"/>   NO <input type="radio"/>	
YES <input type="radio"/>   NO <input type="radio"/>	Judge Wallace	
Judge Seifert	Shall David R. Wallace be retained as judge of the district court for four years?	
Shall Bride Seifert be retained as judge of the superior court for six years?	YES <input type="radio"/>   NO <input type="radio"/>	
YES <input type="radio"/>   NO <input type="radio"/>	Judge Washington	
Judge Walker Jr.	Shall Pamela S. Washington be retained as judge of the district court for four years?	
Shall Herman G. Walker Jr. be retained as judge of the superior court for six years?	YES <input type="radio"/>   NO <input type="radio"/>	
YES <input type="radio"/>   NO <input type="radio"/>		
Judge Zeman		
Shall Adolf V. Zeman be retained as judge of the superior court for six years?		
YES <input type="radio"/>   NO <input type="radio"/>		

**Continue Voting on Next Side**

