



State of Alaska Official Ballot
November 5, 2024
General Election

House District 36
Judicial 4

1047

PLEASE NOTE: A candidate's designated affiliation does not imply that the candidate is nominated or endorsed by the political party or political group or that the political party or political group approves of or associates with that candidate, but only that the candidate is registered as affiliated with the party or group. The election for President and Vice-President of the United States is different. Some candidates for President and Vice-President are the official nominees of their political party.

Instructions:

- Do not use red ink or a pencil to mark your ballot.
- Rank as many or few candidates as you like.
- Completely fill in no more than one oval for each candidate or column.
- For your 1st choice, fill in the oval in the first choice column.
- For your 2nd choice, fill in the oval in the 2nd choice column.
- For your 3rd choice, fill in the oval in the 3rd choice column, and so on.
- **If you make a mistake, you can ask for a new ballot.**

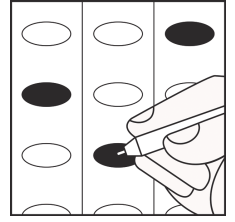

United States President / Vice President

	1st Choice	2nd Choice	3rd Choice	4th Choice	5th Choice	6th Choice	7th Choice	8th Choice
Sonski, Peter Onak, Lauren <small>(American Solidarity Nominee)</small>	<input type="radio"/> 1	<input type="radio"/> 2	<input type="radio"/> 3	<input type="radio"/> 4	<input type="radio"/> 5	<input type="radio"/> 6	<input type="radio"/> 7	<input type="radio"/> 8
Stein, Jill Ware, Rudolph <small>(Petition Nominee)</small>	<input type="radio"/> 1	<input type="radio"/> 2	<input type="radio"/> 3	<input type="radio"/> 4	<input type="radio"/> 5	<input type="radio"/> 6	<input type="radio"/> 7	<input type="radio"/> 8
Terry, Randall A. Broden, Stephen E. <small>(Constitution Nominee)</small>	<input type="radio"/> 1	<input type="radio"/> 2	<input type="radio"/> 3	<input type="radio"/> 4	<input type="radio"/> 5	<input type="radio"/> 6	<input type="radio"/> 7	<input type="radio"/> 8
Trump, Donald J. Vance, JD <small>(Republican Nominee)</small>	<input type="radio"/> 1	<input type="radio"/> 2	<input type="radio"/> 3	<input type="radio"/> 4	<input type="radio"/> 5	<input type="radio"/> 6	<input type="radio"/> 7	<input type="radio"/> 8
West, Cornel Abdullah, Melina <small>(Aurora Nominee)</small>	<input type="radio"/> 1	<input type="radio"/> 2	<input type="radio"/> 3	<input type="radio"/> 4	<input type="radio"/> 5	<input type="radio"/> 6	<input type="radio"/> 7	<input type="radio"/> 8
Harris, Kamala D. Walz, Tim <small>(Democratic Nominee)</small>	<input type="radio"/> 1	<input type="radio"/> 2	<input type="radio"/> 3	<input type="radio"/> 4	<input type="radio"/> 5	<input type="radio"/> 6	<input type="radio"/> 7	<input type="radio"/> 8
Kennedy, Robert F. Jr. Shanahan, Nicole <small>(Petition Nominee)</small>	<input type="radio"/> 1	<input type="radio"/> 2	<input type="radio"/> 3	<input type="radio"/> 4	<input type="radio"/> 5	<input type="radio"/> 6	<input type="radio"/> 7	<input type="radio"/> 8
Oliver, Chase ter Maat, Mike <small>(Libertarian Nominee)</small>	<input type="radio"/> 1	<input type="radio"/> 2	<input type="radio"/> 3	<input type="radio"/> 4	<input type="radio"/> 5	<input type="radio"/> 6	<input type="radio"/> 7	<input type="radio"/> 8

United States Representative

	1st Choice	2nd Choice	3rd Choice	4th Choice	5th Choice
Peltola, Mary S. <small>(Registered Democrat)</small>	<input type="radio"/> 1	<input type="radio"/> 2	<input type="radio"/> 3	<input type="radio"/> 4	<input type="radio"/> 5
Begich, Nick <small>(Registered Republican)</small>	<input type="radio"/> 1	<input type="radio"/> 2	<input type="radio"/> 3	<input type="radio"/> 4	<input type="radio"/> 5
Hafner, Eric <small>(Registered Democrat)</small>	<input type="radio"/> 1	<input type="radio"/> 2	<input type="radio"/> 3	<input type="radio"/> 4	<input type="radio"/> 5
Howe, John Wayne <small>(Registered AK Independence)</small>	<input type="radio"/> 1	<input type="radio"/> 2	<input type="radio"/> 3	<input type="radio"/> 4	<input type="radio"/> 5
Write-in:	<input type="radio"/> 1	<input type="radio"/> 2	<input type="radio"/> 3	<input type="radio"/> 4	<input type="radio"/> 5

State Senator District R

	1st Choice	2nd Choice	3rd Choice	4th Choice
Williams, Robert "Bert" <small>(Registered AK Independence)</small>	<input type="radio"/> 1	<input type="radio"/> 2	<input type="radio"/> 3	<input type="radio"/> 4
Fletcher, Savannah <small>(Undeclared)</small>	<input type="radio"/> 1	<input type="radio"/> 2	<input type="radio"/> 3	<input type="radio"/> 4
Cronk, Mike <small>(Registered Republican)</small>	<input type="radio"/> 1	<input type="radio"/> 2	<input type="radio"/> 3	<input type="radio"/> 4
Write-in:	<input type="radio"/> 1	<input type="radio"/> 2	<input type="radio"/> 3	<input type="radio"/> 4

State Representative District 36

	1st Choice	2nd Choice	3rd Choice	4th Choice	5th Choice
Goode, Pamela <small>(Registered Republican)</small>	<input type="radio"/> 1	<input type="radio"/> 2	<input type="radio"/> 3	<input type="radio"/> 4	<input type="radio"/> 5
Kowalski, Brandon P. "Putuuqti" <small>(Registered Democrat)</small>	<input type="radio"/> 1	<input type="radio"/> 2	<input type="radio"/> 3	<input type="radio"/> 4	<input type="radio"/> 5
Fields, James <small>(Registered Libertarian)</small>	<input type="radio"/> 1	<input type="radio"/> 2	<input type="radio"/> 3	<input type="radio"/> 4	<input type="radio"/> 5
Schwanke, Rebecca A. <small>(Registered Republican)</small>	<input type="radio"/> 1	<input type="radio"/> 2	<input type="radio"/> 3	<input type="radio"/> 4	<input type="radio"/> 5
Write-in:	<input type="radio"/> 1	<input type="radio"/> 2	<input type="radio"/> 3	<input type="radio"/> 4	<input type="radio"/> 5

Continue Voting on Next Side

Instructions: To vote the following contests, completely fill in the oval to the right of your choice.

<p>Ballot Measure No.1 23AMLS - An Act Increasing the Minimum Wage, Requiring Paid Sick Leave, and Prohibiting Mandatory Meetings about Religious or Political Issues</p> <p>This act would increase the minimum wage to \$13 per hour in 2025, \$14 per hour in 2026, and \$15 per hour in 2027. The minimum wage would increase with inflation after that. The minimum wage would always be at least \$2 above the federal minimum wage.</p> <p>This act would also require paid sick leave for many employees. Smaller employers would allow 40 or more hours of sick leave per year. Larger employers would allow 56 or more hours. Sick leave would carry over to the next year.</p> <p>This act would prohibit employers from making their employees attend meetings about religious or political issues. These issues include whether or not to join or support a religious, political, or labor organization. Some employers would be exempt and all employers could still communicate about issues required by law or related to the workplace.</p> <p>Should this initiative become law?</p> <p>YES <input type="radio"/> NO <input type="radio"/></p>	<p>Supreme Court</p> <p>Justice Borghesan</p> <p>Shall Dario Borghesan be retained as justice of the supreme court for ten years?</p> <p>YES <input type="radio"/> NO <input type="radio"/></p>	
	<p>Justice Henderson</p> <p>Shall Jennifer S. Henderson be retained as justice of the supreme court for ten years?</p> <p>YES <input type="radio"/> NO <input type="radio"/></p>	
	<p>Court of Appeals</p> <p>Judge Allard</p> <p>Shall Marjorie K. Allard be retained as judge of the court of appeals for eight years?</p> <p>YES <input type="radio"/> NO <input type="radio"/></p>	
	<p>Judge Terrell</p> <p>Shall Timothy W. Terrell be retained as judge of the court of appeals for eight years?</p> <p>YES <input type="radio"/> NO <input type="radio"/></p>	
	<p>Fourth Judicial District Superior Court</p> <p>Judge Haines</p> <p>Shall Patricia L. Haines be retained as judge of the superior court for six years?</p> <p>YES <input type="radio"/> NO <input type="radio"/></p>	
	<p>Fourth Judicial District District Court</p> <p>Judge Bahr</p> <p>Shall Maria P. Bahr be retained as judge of the district court for four years?</p> <p>YES <input type="radio"/> NO <input type="radio"/></p>	
	<p>Judge Christian</p> <p>Shall Matthew C. Christian be retained as judge of the district court for four years?</p> <p>YES <input type="radio"/> NO <input type="radio"/></p>	
	<p>Should this initiative become law?</p> <p>YES <input type="radio"/> NO <input type="radio"/></p>	
	<p>Ballot Measure No.2 22AKHE - An Act Restoring Political Party Primaries and Single-Choice General Elections</p> <p>This act would get rid of open primary elections and ranked-choice general elections. It would bring back political party primaries and single-choice general elections.</p> <p>Elections will occur exactly as they did before a previous ballot measure changed the election laws in 2022. In the primary election, voters will choose a party's ballot. They will vote for one candidate and the winning candidate will be the party's nominee. In the general election, voters will select one candidate. The candidate with the most votes will win.</p> <p>This act would also bring back party petitions, special runoff elections, and other processes in place before 2022. It would put all election laws, except campaign finance laws, back the way they were before 2022.</p> <p>Should this initiative become law?</p> <p>YES <input type="radio"/> NO <input type="radio"/></p>	

Continue Voting on Next Side

