



State of Alaska Official Ballot
November 5, 2024
General Election

House District 15
Judicial 3

1025

PLEASE NOTE: A candidate's designated affiliation does not imply that the candidate is nominated or endorsed by the political party or political group or that the political party or political group approves of or associates with that candidate, but only that the candidate is registered as affiliated with the party or group. The election for President and Vice-President of the United States is different. Some candidates for President and Vice-President are the official nominees of their political party.

Instructions:

- Do not use red ink or a pencil to mark your ballot.
Rank as many or few candidates as you like.
Completely fill in no more than one oval for each candidate or column.
For your 1st choice, fill in the oval in the first choice column.
For your 2nd choice, fill in the oval in the 2nd choice column.
For your 3rd choice, fill in the oval in the 3rd choice column, and so on.
If you make a mistake, you can ask for a new ballot.

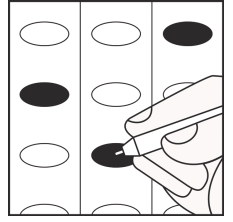

United States President / Vice President

Table with 9 columns (1st Choice to 8th Choice) and 8 rows of candidates including Trump, West, Harris, Kennedy, Oliver, Sonski, Stein, and Terry.

United States Representative

Table with 5 columns (1st Choice to 5th Choice) and 6 rows of candidates including Howe, Peltola, Begich, Hafner, and Write-in.

State Senator District H

Table with 3 columns (1st Choice to 3rd Choice) and 3 rows of candidates including Claman, Vazquez, and Write-in.

State Representative District 15

Table with 4 columns (1st Choice to 4th Choice) and 4 rows of candidates including Costello, Wells, Darden, and Write-in.

Instructions: To vote the following contests, completely fill in the oval to the right of your choice.

| | | | |
|--|--|--|--|
| <p>Ballot Measure No.1 23AMLS - An Act Increasing the Minimum Wage, Requiring Paid Sick Leave, and Prohibiting Mandatory Meetings about Religious or Political Issues</p> <p>This act would increase the minimum wage to \$13 per hour in 2025, \$14 per hour in 2026, and \$15 per hour in 2027. The minimum wage would increase with inflation after that. The minimum wage would always be at least \$2 above the federal minimum wage.</p> <p>This act would also require paid sick leave for many employees. Smaller employers would allow 40 or more hours of sick leave per year. Larger employers would allow 56 or more hours. Sick leave would carry over to the next year.</p> <p>This act would prohibit employers from making their employees attend meetings about religious or political issues. These issues include whether or not to join or support a religious, political, or labor organization. Some employers would be exempt and all employers could still communicate about issues required by law or related to the workplace.</p> <p>Should this initiative become law?</p> <p style="text-align: center;">YES <input type="radio"/> NO <input type="radio"/></p> | <p>Supreme Court</p> <p>Justice Borghesan</p> <p>Shall Dario Borghesan be retained as justice of the supreme court for ten years?</p> <p style="text-align: center;">YES <input type="radio"/> NO <input type="radio"/></p> | <p>Third Judicial District District Court</p> <p>Judge Dickson</p> <p>Shall Leslie Dickson be retained as judge of the district court for four years?</p> <p style="text-align: center;">YES <input type="radio"/> NO <input type="radio"/></p> | |
| | <p>Justice Henderson</p> <p>Shall Jennifer S. Henderson be retained as justice of the supreme court for ten years?</p> <p style="text-align: center;">YES <input type="radio"/> NO <input type="radio"/></p> | <p>Judge Franciosi</p> <p>Shall Michael J. Franciosi be retained as judge of the district court for four years?</p> <p style="text-align: center;">YES <input type="radio"/> NO <input type="radio"/></p> | |
| | <p>Court of Appeals</p> <p>Judge Allard</p> <p>Shall Marjorie K. Allard be retained as judge of the court of appeals for eight years?</p> <p style="text-align: center;">YES <input type="radio"/> NO <input type="radio"/></p> | <p>Judge Hanley</p> <p>Shall J. Patrick Hanley be retained as judge of the district court for four years?</p> <p style="text-align: center;">YES <input type="radio"/> NO <input type="radio"/></p> | |
| | <p>Judge Terrell</p> <p>Shall Timothy W. Terrell be retained as judge of the court of appeals for eight years?</p> <p style="text-align: center;">YES <input type="radio"/> NO <input type="radio"/></p> | <p>Judge Logue</p> <p>Shall Michael B. Logue be retained as judge of the district court for four years?</p> <p style="text-align: center;">YES <input type="radio"/> NO <input type="radio"/></p> | |
| | <p>Third Judicial District Superior Court</p> <p>Judge Ahrens</p> <p>Shall Rachel L. Ahrens be retained as judge of the superior court for six years?</p> <p style="text-align: center;">YES <input type="radio"/> NO <input type="radio"/></p> | <p>Judge McCrea</p> <p>Shall Kari McCrea be retained as judge of the district court for four years?</p> <p style="text-align: center;">YES <input type="radio"/> NO <input type="radio"/></p> | |
| | <p>Judge Seifert</p> <p>Shall Bride Seifert be retained as judge of the superior court for six years?</p> <p style="text-align: center;">YES <input type="radio"/> NO <input type="radio"/></p> | <p>Judge Wallace</p> <p>Shall David R. Wallace be retained as judge of the district court for four years?</p> <p style="text-align: center;">YES <input type="radio"/> NO <input type="radio"/></p> | |
| | <p>Judge Walker Jr.</p> <p>Shall Herman G. Walker Jr. be retained as judge of the superior court for six years?</p> <p style="text-align: center;">YES <input type="radio"/> NO <input type="radio"/></p> | <p>Judge Washington</p> <p>Shall Pamela S. Washington be retained as judge of the district court for four years?</p> <p style="text-align: center;">YES <input type="radio"/> NO <input type="radio"/></p> | |
| | <p>Judge Zeman</p> <p>Shall Adolf V. Zeman be retained as judge of the superior court for six years?</p> <p style="text-align: center;">YES <input type="radio"/> NO <input type="radio"/></p> | | |
| | <p>Should this initiative become law?</p> <p style="text-align: center;">YES <input type="radio"/> NO <input type="radio"/></p> | | |

Continue Voting on Next Side

