



State of Alaska Official Ballot
November 5, 2024
General Election

House District 12
Judicial 3

1022

PLEASE NOTE: A candidate's designated affiliation does not imply that the candidate is nominated or endorsed by the political party or political group or that the political party or political group approves of or associates with that candidate, but only that the candidate is registered as affiliated with the party or group. The election for President and Vice-President of the United States is different. Some candidates for President and Vice-President are the official nominees of their political party.

Instructions:

- Do not use red ink or a pencil to mark your ballot.
- Rank as many or few candidates as you like.
- Completely fill in no more than one oval for each candidate or column.
- For your 1st choice, fill in the oval in the first choice column.
- For your 2nd choice, fill in the oval in the 2nd choice column.
- For your 3rd choice, fill in the oval in the 3rd choice column, and so on.
- **If you make a mistake, you can ask for a new ballot.**

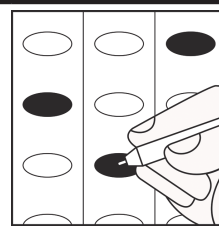

United States President / Vice President

	1st Choice	2nd Choice	3rd Choice	4th Choice	5th Choice	6th Choice	7th Choice	8th Choice
Sonski, Peter Onak, Lauren <small>(American Solidarity Nominee)</small>	<input type="radio"/> 1	<input type="radio"/> 2	<input type="radio"/> 3	<input type="radio"/> 4	<input type="radio"/> 5	<input type="radio"/> 6	<input type="radio"/> 7	<input type="radio"/> 8
Stein, Jill Ware, Rudolph <small>(Petition Nominee)</small>	<input type="radio"/> 1	<input type="radio"/> 2	<input type="radio"/> 3	<input type="radio"/> 4	<input type="radio"/> 5	<input type="radio"/> 6	<input type="radio"/> 7	<input type="radio"/> 8
Terry, Randall A. Broden, Stephen E. <small>(Constitution Nominee)</small>	<input type="radio"/> 1	<input type="radio"/> 2	<input type="radio"/> 3	<input type="radio"/> 4	<input type="radio"/> 5	<input type="radio"/> 6	<input type="radio"/> 7	<input type="radio"/> 8
Trump, Donald J. Vance, JD <small>(Republican Nominee)</small>	<input type="radio"/> 1	<input type="radio"/> 2	<input type="radio"/> 3	<input type="radio"/> 4	<input type="radio"/> 5	<input type="radio"/> 6	<input type="radio"/> 7	<input type="radio"/> 8
West, Cornel Abdullah, Melina <small>(Aurora Nominee)</small>	<input type="radio"/> 1	<input type="radio"/> 2	<input type="radio"/> 3	<input type="radio"/> 4	<input type="radio"/> 5	<input type="radio"/> 6	<input type="radio"/> 7	<input type="radio"/> 8
Harris, Kamala D. Walz, Tim <small>(Democratic Nominee)</small>	<input type="radio"/> 1	<input type="radio"/> 2	<input type="radio"/> 3	<input type="radio"/> 4	<input type="radio"/> 5	<input type="radio"/> 6	<input type="radio"/> 7	<input type="radio"/> 8
Kennedy, Robert F. Jr. Shanahan, Nicole <small>(Petition Nominee)</small>	<input type="radio"/> 1	<input type="radio"/> 2	<input type="radio"/> 3	<input type="radio"/> 4	<input type="radio"/> 5	<input type="radio"/> 6	<input type="radio"/> 7	<input type="radio"/> 8
Oliver, Chase ter Maat, Mike <small>(Libertarian Nominee)</small>	<input type="radio"/> 1	<input type="radio"/> 2	<input type="radio"/> 3	<input type="radio"/> 4	<input type="radio"/> 5	<input type="radio"/> 6	<input type="radio"/> 7	<input type="radio"/> 8

United States Representative

	1st Choice	2nd Choice	3rd Choice	4th Choice	5th Choice
Peltola, Mary S. <small>(Registered Democrat)</small>	<input type="radio"/> 1	<input type="radio"/> 2	<input type="radio"/> 3	<input type="radio"/> 4	<input type="radio"/> 5
Begich, Nick <small>(Registered Republican)</small>	<input type="radio"/> 1	<input type="radio"/> 2	<input type="radio"/> 3	<input type="radio"/> 4	<input type="radio"/> 5
Hafner, Eric <small>(Registered Democrat)</small>	<input type="radio"/> 1	<input type="radio"/> 2	<input type="radio"/> 3	<input type="radio"/> 4	<input type="radio"/> 5
Howe, John Wayne <small>(Registered AK Independence)</small>	<input type="radio"/> 1	<input type="radio"/> 2	<input type="radio"/> 3	<input type="radio"/> 4	<input type="radio"/> 5
Write-in:	<input type="radio"/> 1	<input type="radio"/> 2	<input type="radio"/> 3	<input type="radio"/> 4	<input type="radio"/> 5

State Senator District F

	1st Choice	2nd Choice	3rd Choice	4th Choice
Park, Janice L. <small>(Registered Democrat)</small>	<input type="radio"/> 1	<input type="radio"/> 2	<input type="radio"/> 3	<input type="radio"/> 4
Borbridge, Harold <small>(Registered Republican)</small>	<input type="radio"/> 1	<input type="radio"/> 2	<input type="radio"/> 3	<input type="radio"/> 4
Kaufman, James D. <small>(Registered Republican)</small>	<input type="radio"/> 1	<input type="radio"/> 2	<input type="radio"/> 3	<input type="radio"/> 4
Write-in:	<input type="radio"/> 1	<input type="radio"/> 2	<input type="radio"/> 3	<input type="radio"/> 4

State Representative District 12

	1st Choice	2nd Choice	3rd Choice
Lurtsema, Joseph M. "Joe" <small>(Registered Republican)</small>	<input type="radio"/> 1	<input type="radio"/> 2	<input type="radio"/> 3
Schrage, Calvin R. <small>(Nonpartisan)</small>	<input type="radio"/> 1	<input type="radio"/> 2	<input type="radio"/> 3
Write-in:	<input type="radio"/> 1	<input type="radio"/> 2	<input type="radio"/> 3

Continue Voting on Next Side

Instructions: To vote the following contests, completely fill in the oval to the right of your choice.

<p style="text-align: center;">Ballot Measure No.1 23AMLS - An Act Increasing the Minimum Wage, Requiring Paid Sick Leave, and Prohibiting Mandatory Meetings about Religious or Political Issues</p> <p>This act would increase the minimum wage to \$13 per hour in 2025, \$14 per hour in 2026, and \$15 per hour in 2027. The minimum wage would increase with inflation after that. The minimum wage would always be at least \$2 above the federal minimum wage.</p> <p>This act would also require paid sick leave for many employees. Smaller employers would allow 40 or more hours of sick leave per year. Larger employers would allow 56 or more hours. Sick leave would carry over to the next year.</p> <p>This act would prohibit employers from making their employees attend meetings about religious or political issues. These issues include whether or not to join or support a religious, political, or labor organization. Some employers would be exempt and all employers could still communicate about issues required by law or related to the workplace.</p> <p>Should this initiative become law?</p> <p style="text-align: center;">YES <input type="radio"/> NO <input type="radio"/></p>	Supreme Court	Third Judicial District District Court
	Justice Borghesan	Judge Dickson
	Shall Dario Borghesan be retained as justice of the supreme court for ten years?	Shall Leslie Dickson be retained as judge of the district court for four years?
	YES <input type="radio"/> NO <input type="radio"/>	YES <input type="radio"/> NO <input type="radio"/>
	Justice Henderson	Judge Franciosi
	Shall Jennifer S. Henderson be retained as justice of the supreme court for ten years?	Shall Michael J. Franciosi be retained as judge of the district court for four years?
	YES <input type="radio"/> NO <input type="radio"/>	YES <input type="radio"/> NO <input type="radio"/>
	Court of Appeals	Judge Hanley
	Judge Allard	Judge Hanley
	Shall Marjorie K. Allard be retained as judge of the court of appeals for eight years?	Shall J. Patrick Hanley be retained as judge of the district court for four years?
YES <input type="radio"/> NO <input type="radio"/>	YES <input type="radio"/> NO <input type="radio"/>	
Judge Terrell	Judge Logue	
Shall Timothy W. Terrell be retained as judge of the court of appeals for eight years?	Shall Michael B. Logue be retained as judge of the district court for four years?	
YES <input type="radio"/> NO <input type="radio"/>	YES <input type="radio"/> NO <input type="radio"/>	
Third Judicial District Superior Court	Judge McCrea	
Judge Ahrens	Judge McCrea	
Shall Rachel L. Ahrens be retained as judge of the superior court for six years?	Shall Kari McCrea be retained as judge of the district court for four years?	
YES <input type="radio"/> NO <input type="radio"/>	YES <input type="radio"/> NO <input type="radio"/>	
Judge Seifert	Judge Wallace	
Shall Bride Seifert be retained as judge of the superior court for six years?	Shall David R. Wallace be retained as judge of the district court for four years?	
YES <input type="radio"/> NO <input type="radio"/>	YES <input type="radio"/> NO <input type="radio"/>	
Judge Walker Jr.	Judge Washington	
Shall Herman G. Walker Jr. be retained as judge of the superior court for six years?	Shall Pamela S. Washington be retained as judge of the district court for four years?	
YES <input type="radio"/> NO <input type="radio"/>	YES <input type="radio"/> NO <input type="radio"/>	
Judge Zeman		
Shall Adolf V. Zeman be retained as judge of the superior court for six years?		
YES <input type="radio"/> NO <input type="radio"/>		

Continue Voting on Next Side

