



State of Alaska Official Ballot
November 8, 2022
General Election

House District 1
Judicial District 1

700

PLEASE NOTE: A candidate's designated affiliation does not imply that the candidate is nominated or endorsed by the political party or group or that the party or group approves of or associates with that candidate, but only that the candidate is registered as affiliated with the party or group.

Instructions:

- Do not use red ink or a pencil to mark your ballot.
- Rank as many or as few candidates as you like.
- Completely fill in no more than one oval for each candidate or column.
- For your 1st choice, fill in the oval in the 1st choice column.
- For your 2nd choice, fill in the oval in the 2nd choice column.
- For your 3rd choice, fill in the oval in the 3rd choice column, and so on.
- **If you make a mistake, you can ask for a new ballot.**

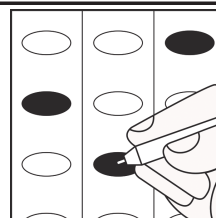

United States Senator

	1st Choice	2nd Choice	3rd Choice	4th Choice	5th Choice
Chesbro, Patricia R. (Registered Democrat)	<input type="radio"/> 1	<input type="radio"/> 2	<input type="radio"/> 3	<input type="radio"/> 4	<input type="radio"/> 5
Kelley, Buzz A. (Registered Republican)	<input type="radio"/> 1	<input type="radio"/> 2	<input type="radio"/> 3	<input type="radio"/> 4	<input type="radio"/> 5
Murkowski, Lisa (Registered Republican)	<input type="radio"/> 1	<input type="radio"/> 2	<input type="radio"/> 3	<input type="radio"/> 4	<input type="radio"/> 5
Tshibaka, Kelly C. (Registered Republican)	<input type="radio"/> 1	<input type="radio"/> 2	<input type="radio"/> 3	<input type="radio"/> 4	<input type="radio"/> 5
Write-in:	<input type="radio"/> 1	<input type="radio"/> 2	<input type="radio"/> 3	<input type="radio"/> 4	<input type="radio"/> 5

United States Representative

	1st Choice	2nd Choice	3rd Choice	4th Choice	5th Choice
Begich, Nick (Registered Republican)	<input type="radio"/> 1	<input type="radio"/> 2	<input type="radio"/> 3	<input type="radio"/> 4	<input type="radio"/> 5
Bye, Chris (Registered Libertarian)	<input type="radio"/> 1	<input type="radio"/> 2	<input type="radio"/> 3	<input type="radio"/> 4	<input type="radio"/> 5
Palin, Sarah (Registered Republican)	<input type="radio"/> 1	<input type="radio"/> 2	<input type="radio"/> 3	<input type="radio"/> 4	<input type="radio"/> 5
Peltola, Mary S. (Registered Democrat)	<input type="radio"/> 1	<input type="radio"/> 2	<input type="radio"/> 3	<input type="radio"/> 4	<input type="radio"/> 5
Write-in:	<input type="radio"/> 1	<input type="radio"/> 2	<input type="radio"/> 3	<input type="radio"/> 4	<input type="radio"/> 5

Governor / Lieutenant Governor

	1st Choice	2nd Choice	3rd Choice	4th Choice	5th Choice
Dunleavy, Mike / Dahlstrom, Nancy (Registered Republican)	<input type="radio"/> 1	<input type="radio"/> 2	<input type="radio"/> 3	<input type="radio"/> 4	<input type="radio"/> 5
Gara, Les / Cook, Jessica A. (Registered Democrat)	<input type="radio"/> 1	<input type="radio"/> 2	<input type="radio"/> 3	<input type="radio"/> 4	<input type="radio"/> 5
Pierce, Charlie / Grunwald, Edie (Registered Republican)	<input type="radio"/> 1	<input type="radio"/> 2	<input type="radio"/> 3	<input type="radio"/> 4	<input type="radio"/> 5
Walker, Bill / Drygas, Heidi (Nonpartisan)	<input type="radio"/> 1	<input type="radio"/> 2	<input type="radio"/> 3	<input type="radio"/> 4	<input type="radio"/> 5
Write-in:	<input type="radio"/> 1	<input type="radio"/> 2	<input type="radio"/> 3	<input type="radio"/> 4	<input type="radio"/> 5

State Senator District A

	1st Choice	2nd Choice	3rd Choice
Sheldon, Mike (Registered Republican)	<input type="radio"/> 1	<input type="radio"/> 2	<input type="radio"/> 3
Stedman, Bert K. (Registered Republican)	<input type="radio"/> 1	<input type="radio"/> 2	<input type="radio"/> 3
Write-in:	<input type="radio"/> 1	<input type="radio"/> 2	<input type="radio"/> 3

State Representative District 1

	1st Choice	2nd Choice	3rd Choice
Ortiz, Daniel H. "Dan" (Nonpartisan)	<input type="radio"/> 1	<input type="radio"/> 2	<input type="radio"/> 3
Bynum, Jeremy T. (Registered Republican)	<input type="radio"/> 1	<input type="radio"/> 2	<input type="radio"/> 3
Write-in:	<input type="radio"/> 1	<input type="radio"/> 2	<input type="radio"/> 3

Continue Voting on Next Side

+

SAMPLE BALLOT

Instructions: To vote, completely fill in the oval to the right of your choice, like this: 

Ballot Measure No. 1 Constitutional Convention Question	
Shall there be a constitutional convention?	
YES <input type="radio"/>	NO <input type="radio"/>
Court of Appeals	
Judge Harbison	
Shall Bethany S. Harbison be retained as judge of the court of appeals for eight years?	
YES <input type="radio"/>	NO <input type="radio"/>
First Judicial District Superior Court	
Judge Mead	
Shall Amy G. Mead be retained as judge of the superior court for six years?	
YES <input type="radio"/>	NO <input type="radio"/>
Judge Pate	
Shall Michael J. "Jude" Pate be retained as judge of the superior court for six years?	
YES <input type="radio"/>	NO <input type="radio"/>
Judge Schally	
Shall Daniel Schally be retained as judge of the superior court for six years?	
YES <input type="radio"/>	NO <input type="radio"/>
First Judicial District District Court	
Judge Swanson	
Shall Kirsten L. Swanson be retained as judge of the district court for four years?	
YES <input type="radio"/>	NO <input type="radio"/>

Continue Voting on Next Side

