



State of Alaska Official Ballot
SAMPLE
 Primary Election

House District XX

535

PLEASE NOTE: A candidate's designated affiliation does not imply that the candidate is nominated or endorsed by the political party or group or that the party or group approves of or associates with that candidate, but only that the candidate is registered as affiliated with the party or group.

Primary Election - Voting Instructions

- To vote, completely fill in the oval to the right of your choice, like this:
- Vote for one candidate only.
- Use blue or black ink pen to mark your ballot. **NO RED INK.**
- If you make a mistake, ask for a new ballot.

United States Senator (Vote for one)	United States Representative (Vote for one)	Governor / Lt. Governor (Vote for one)
Candidate A (Registered Republican) <input type="radio"/>	Alabama, Montgomery (Registered Libertarian) <input type="radio"/>	Aistare, Fred / Rogers, Ginger <input type="radio"/>
Candidate B (Registered Republican) <input type="radio"/>	Alaska, Juneau (Registered Republican) <input type="radio"/>	
Candidate C (Registered AK Independence) <input type="radio"/>	Arizona, Phoenix (Registered Democrat) <input type="radio"/>	Tracy, Spencer / Hepburn, Katherine <input type="radio"/>
Candidate D (Registered Democrat) <input type="radio"/>	Arkansas, Little Rock (Nonpartisan) <input type="radio"/>	
Candidate E (Registered Libertarian) <input type="radio"/>	California, Sacramento (Nonpartisan) <input type="radio"/>	Bogart, Humphrey / Bacall, Lauren <input type="radio"/>
Candidate F (Registered Republican) <input type="radio"/>	Colorado, Denver (Nonpartisan) <input type="radio"/>	
Candidate G (Registered Democrat) <input type="radio"/>	Connecticut, Hartford (Nonpartisan) <input type="radio"/>	Curie, Pierre / Curie, Marie <input type="radio"/>
Candidate H (Registered Democrat) <input type="radio"/>	Delaware, Dover (Undeclared) <input type="radio"/>	
Candidate I (Undeclared) <input type="radio"/>	Florida, Tallahassee (Undeclared) <input type="radio"/>	Burton, Richard / Taylor, Elizabeth <input type="radio"/>
Candidate J (Registered AK Independence) <input type="radio"/>	Georgia, Atlanta (Nonpartisan) <input type="radio"/>	
Candidate K (Nonpartisan) <input type="radio"/>	Hawaii, Honolulu (Registered Republican) <input type="radio"/>	Cash, Johnny / Cash Car <input type="radio"/>
Candidate L (Nonpartisan) <input type="radio"/>	Idaho, Boise (Registered Republican) <input type="radio"/>	
Candidate M (Nonpartisan) <input type="radio"/>	Illinois, Springfield (Undeclared) <input type="radio"/>	Newman, Paul / Woodward, Joanne <input type="radio"/>
Candidate N (Registered Republican) <input type="radio"/>	Indiana, Indianapolis (Registered Democrat) <input type="radio"/>	
Candidate O (Undeclared) <input type="radio"/>	Iowa, Des Moines (Registered Libertarian) <input type="radio"/>	Burns, George / Allen, Gracie <input type="radio"/>
Candidate P (Registered Republican) <input type="radio"/>	Kansas, Topeka (Registered Am Indep Party) <input type="radio"/>	
Candidate Q (Registered Republican) <input type="radio"/>	Kentucky, Frankfort (Registered Republican) <input type="radio"/>	Ludden, Alan / White, Betty <input type="radio"/>
Candidate R (Registered Republican) <input type="radio"/>	Louisiana, Baton Rouge (Undeclared) <input type="radio"/>	
Candidate S (Registered Republican) <input type="radio"/>	Maine, Augusta (Registered Democrat) <input type="radio"/>	Amaz, Desi / Ball, Lucille <input type="radio"/>
Candidate T (Registered Republican) <input type="radio"/>	Maryland, Annapolis (Nonpartisan) <input type="radio"/>	
	Massachusetts, Boston (Registered Republican) <input type="radio"/>	State Senator District X (Vote for one)
	Michigan, Lansing (Registered Republican) <input type="radio"/>	
	Minnesota, St. Paul (Registered Republican) <input type="radio"/>	
	Mississippi, Jackson (Undeclared) <input type="radio"/>	Simpson, Homer (Registered Republican) <input type="radio"/>
	Missouri, Jefferson City (Registered Republican) <input type="radio"/>	Flintstone, Fred (Registered AK Independence) <input type="radio"/>
	Montana, Helena (Registered Republican) <input type="radio"/>	Do-Right, Dudley (Registered Republican) <input type="radio"/>
	Nebraska, Lincoln (Nonpartisan) <input type="radio"/>	State Representative District XX (Vote for one)
	Nevada, Carson City (Registered Democrat) <input type="radio"/>	
	New Hampshire, Concord (Registered Republican) <input type="radio"/>	
	New Jersey, Trenton (Registered Republican) <input type="radio"/>	New York, Albany (Registered Republican) <input type="radio"/>
	New Mexico, Santa Fe (Undeclared) <input type="radio"/>	North Carolina, Raleigh (Registered Republican) <input type="radio"/>
		North Dakota, Bismarck (Registered Democrat) <input type="radio"/>
		Ohio, Columbus (Registered AK Constitution) <input type="radio"/>
		Oklahoma, Oklahoma City (Nonpartisan) <input type="radio"/>

Continue Voting on Next Side



STATE OF ALASKA
August 16, 2022
Special General Election



PLEASE NOTE: A candidate's designated affiliation does not imply that the candidate is nominated or endorsed by the political party or group or that the party or group approves of or associates with that candidate, but only that the candidate is registered as affiliated with the party or group.

SPECIAL GENERAL ELECTION - RANKED CHOICE VOTING INSTRUCTIONS

Instructions:

- Rank as many or as few candidates as you like.
- Completely fill in no more than one oval for each candidate or column.
- For your 1st choice, fill in the oval in the 1st choice column.
- For your 2nd choice, fill in the oval in the 2nd choice column.
- For your 3rd choice, fill in the oval in the 3rd choice column, and so on.
- **If you make a mistake, you can ask for a new ballot.**

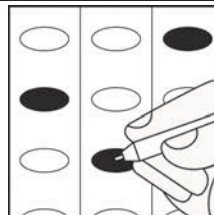

Favorite Natural Wonder of the World

	1st Choice	2nd Choice	3rd Choice	4th Choice	5th Choice
The Great Barrier Reef ()	<input type="radio"/> 1	<input type="radio"/> 2	<input type="radio"/> 3	<input type="radio"/> 4	<input type="radio"/> 5
Denali ()	<input type="radio"/> 1	<input type="radio"/> 2	<input type="radio"/> 3	<input type="radio"/> 4	<input type="radio"/> 5
The Grand Canyon ()	<input type="radio"/> 1	<input type="radio"/> 2	<input type="radio"/> 3	<input type="radio"/> 4	<input type="radio"/> 5
Niagara Falls ()	<input type="radio"/> 1	<input type="radio"/> 2	<input type="radio"/> 3	<input type="radio"/> 4	<input type="radio"/> 5
Write-in:	<input type="radio"/> 1	<input type="radio"/> 2	<input type="radio"/> 3	<input type="radio"/> 4	<input type="radio"/> 5

Continue Voting on Next Side

