



STATE OF ALASKA  
 DEMONSTRATION BALLOT  
 November 02, 2021  
 General Election

House District 1  
 Judicial District 4

1200

**RANKED CHOICE VOTING**

**Instructions:** Vote by ranking candidates of your choice.

- Rank as many or as few candidates as you like
- Completely fill in no more than one oval for each candidate or column
- For your 1st choice, fill in the oval in the 1st choice column
- For your 2nd choice, fill in the oval in the 2nd choice column
- For your 3rd choice, fill in the oval in the 3rd choice column, and so on
- If you make a mistake, you can ask for a new ballot

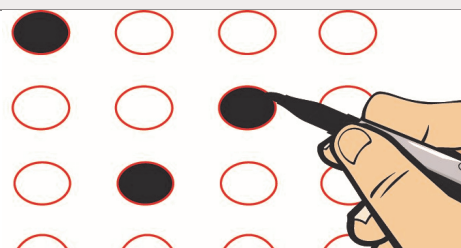

**United States Senator**

	1st Choice	2nd Choice	3rd Choice	4th Choice	5th Choice
<b>Heather Olson</b> (Reg. Libertarian)	<input type="radio"/>	<input type="radio"/>	<input type="radio"/>	<input type="radio"/>	<input type="radio"/>
<b>Chick Hicks</b> (Reg. Republican)	<input type="radio"/>	<input type="radio"/>	<input type="radio"/>	<input type="radio"/>	<input type="radio"/>
<b>Naomi Jackson</b> (Nonpartisan)	<input type="radio"/>	<input type="radio"/>	<input type="radio"/>	<input type="radio"/>	<input type="radio"/>
<b>Tiffany Strait</b> (Reg. AK Indep)	<input type="radio"/>	<input type="radio"/>	<input type="radio"/>	<input type="radio"/>	<input type="radio"/>
Write-in:	<input type="radio"/>	<input type="radio"/>	<input type="radio"/>	<input type="radio"/>	<input type="radio"/>

**United States Representative**

	1st Choice	2nd Choice	3rd Choice	4th Choice	5th Choice
<b>Duke Caboom</b> (Reg. Democrat)	<input type="radio"/>	<input type="radio"/>	<input type="radio"/>	<input type="radio"/>	<input type="radio"/>
<b>Bob Gunderson</b> (Reg. Republican)	<input type="radio"/>	<input type="radio"/>	<input type="radio"/>	<input type="radio"/>	<input type="radio"/>
<b>Buzz Lightyear</b> (Reg. Republican)	<input type="radio"/>	<input type="radio"/>	<input type="radio"/>	<input type="radio"/>	<input type="radio"/>
<b>Cal Weathers</b> (Nonpartisan)	<input type="radio"/>	<input type="radio"/>	<input type="radio"/>	<input type="radio"/>	<input type="radio"/>
Write-in:	<input type="radio"/>	<input type="radio"/>	<input type="radio"/>	<input type="radio"/>	<input type="radio"/>

**Governor / Lieutenant Governor**

	1st Choice	2nd Choice	3rd Choice	4th Choice	5th Choice
<b>Claire Wheeler</b> (Reg. Democrat) / <b>Dirk Pratt</b> (Reg. Democrat)	<input type="radio"/>	<input type="radio"/>	<input type="radio"/>	<input type="radio"/>	<input type="radio"/>
<b>Elena Rivera</b> (Undeclared) / <b>Jackson Storm</b> (Nonpartisan)	<input type="radio"/>	<input type="radio"/>	<input type="radio"/>	<input type="radio"/>	<input type="radio"/>
<b>Augustus "Spike" Jones</b> (Reg. Republican) / <b>Buddy Pine</b> (Reg. Republican)	<input type="radio"/>	<input type="radio"/>	<input type="radio"/>	<input type="radio"/>	<input type="radio"/>
<b>Britney Davis</b> (Reg. Libertarian) / <b>Ellie Fredricksen</b> (Reg. Libertarian)	<input type="radio"/>	<input type="radio"/>	<input type="radio"/>	<input type="radio"/>	<input type="radio"/>
Write-in:	<input type="radio"/>	<input type="radio"/>	<input type="radio"/>	<input type="radio"/>	<input type="radio"/>

**State Senator District A**

	1st Choice	2nd Choice	3rd Choice	4th Choice
<b>Lucius Best</b> (Reg. Democrat)	<input type="radio"/>	<input type="radio"/>	<input type="radio"/>	<input type="radio"/>
<b>Finn McMissle</b> (Reg. Democrat)	<input type="radio"/>	<input type="radio"/>	<input type="radio"/>	<input type="radio"/>
<b>Abominable Snowman</b> (Reg. Republican)	<input type="radio"/>	<input type="radio"/>	<input type="radio"/>	<input type="radio"/>
Write-in:	<input type="radio"/>	<input type="radio"/>	<input type="radio"/>	<input type="radio"/>

**State Representative District 1**

	1st Choice	2nd Choice	3rd Choice
<b>Crystal Du Bois</b> (Reg. Republican)	<input type="radio"/>	<input type="radio"/>	<input type="radio"/>
<b>Edna Mode</b> (Reg. Democrat)	<input type="radio"/>	<input type="radio"/>	<input type="radio"/>
Write-in:	<input type="radio"/>	<input type="radio"/>	<input type="radio"/>

A candidate's designated affiliation does not imply that the candidate is nominated or endorsed by the political party or group that the party or group approves of or associates with that candidate, but only that the candidate is registered as affiliated with the political party or political group.

Continue Voting on Next Side

+

**Instructions:** To vote the following contests, completely fill in the oval to the right of your choice, like this: 

**Supreme Court - Justice Ramirez**

Shall Cruz Ramirez be retained as justice of the supreme court for ten years?

Yes

No

**Superior Court - Judge Rivera**

Shall Hector Rivera be retained as judge of the superior court for six years?

Yes

No

**BALLOT MEASURE NO. 1  
21TEST**

This act would allow the State of Alaska, Division of Elections to conduct testing and training on the voting and ballot tabulation system for a General Election.

Shall this Act be adopted?

Yes

No

